

Physical and Chemical Analysis Data Form

Waterwatch Melbourne Physical and Chemical Analysis

Monitoring site details

Site code:
 Site description: *Riddells Creek @ Riddells Creek*

Name of monitoring group

Persons monitoring: *Karl Jessor*
 Date and time of monitoring: *Friday 4/11/2019 9-35am*

Please record your data below:

Parameter	Reading	Comments
Air Temperature	27 °C	
Water Temperature	22.3 °C	
Turbidity	<10 NTU	
pH	7.6 Unit	
Conductivity	840 µS / cm	
Dissolved Oxygen	>10 mg / L	% Saturation
Phosphate <small>(If using Lamotte Smart2 Colorimeter multiply by 0.326 to calculate mg/L)</small>	0.03 mg / L	
Ammonium	0 mg / L	
Nitrate	- mg / L	

Observations and Notes:

What has changed since last time you monitored?

What stands out about the site today?
No water flow.

Other observations:

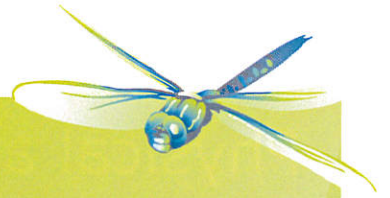

Physical and Chemical Analysis Data Form

Waterway Information

Rate of flow:

- Very fast Fast Normal base flow Slow Trickle
 None Permanent Temporary Other

If 'Other', please specify:

Type of flow:

- Rising Steady Falling Peak Dry Pools / Puddles Other

If 'Other', please specify:

Waterway Appearance:

- Clear Muddy Smelly Frothy Scummy
 Oily Discoloured Milky Stained brown Other

If 'Other', please specify:

Waterway depth: 0-50 cm (0 to 3000cm)

Waterway width: 2-5 m (0 to 100m)

Weather:

- Sunny Cloudy Overcast Showers Rain
 Hail Windy Foggy Other

If 'Other', please specify:

Total rainfall for December 2018 → 103.0mm

Last rainfall:

- Raining now Last 24hrs Last 3 days Last 7 days More than a week ago

Litter / Pollutants:

- Cans Paper Clothing Oil (m²)
 Food Packets Plastic Polystyrene Car bodies
 Waxed Cardboard Bottles Petrol/Diesel (m²) Other

If 'Other', please specify: